Timeline & Checklist

December 26

		1	2	3	4	5
6	7	8	9	10	11	12
13	14	15	16	17	18	19
20	21	22	23	24	25	26
27	28	29	30	31		

- ☐ Troop Product Coordinators Attend Cookie Training
  - Online: Cookies Program / Dates Information
  - In Person: Digital Cookies & Smart Cookies
  - *Must attend BOTH trainings*
- ☐ Review Girl Registrations & Girl Information
- ☐ Host Girl Scout Cookie Program Meeting With Caregivers

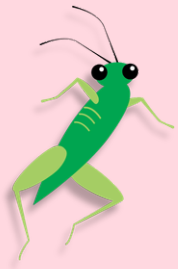

January 27

					1	2
3	4	5	6	7	8	9
10	11	12	13	14	15	16
17	18	19	20	21	22	23
24	25	26	27	28	29	30
31						

- January 1 - Digital Cookie Is Live
- January 9 - Cookie Rally @ 9:00 AM
- January 14 - Smart Cookie Booth Scheduler Round 1 @ 6:00 AM
- January 15 - Smart Cookie Booth Scheduler Round 2 @ 10:00 AM
- January 19 - Smart Cookie Booth Scheduler Round 3 @ 3:00 PM
- January 20 - TPCs Initial Order Due In Smart Cookie By 6:00 PM
- January 20 - Penny Sweep
- January 27 - GSSNV Rewards Opt-Out Form @ 5:00 PM

February 27

	1	2	3	4	5	6
7	8	9	10	11	12	13
14	15	16	17	18	19	20
21	22	23	24	25	26	27
28						

- February 6 - Mega Drop
- February 10 - Cookie Cupboard Open For Reorder
- February 12 - Cookie Booths Start
- February 17 - First ACH Sweep -
  25% Of Current Amount Owed To Council



March 27

	1	2	3	4	5	6
7	8	9	10	11	12	13
14	15	16	17	18	19	20
21	22	23	24	25	26	27
28	29	30	31			

- March 3 - Second ACH Sweep -
  50% of Current Amount Owed to Council
- March 10 - Cookie Program Ends
- March 12 - TPCs Submit Final Rewards By 9:00 PM
- March 12 - “Me & My Guy” Patch Submission Due By 5:00 PM
- March 12 - Unresolved Debt Form Due By 5:00 PM
- March 17 - Final ACH Sweep -
  Remaining Amount Owed To Council